



Washington Women In Need

ANNUAL REPORT • FISCAL YEAR 2019





Vision

Every woman has a clear path to achieve her full potential.

Mission

Guided by the belief that every woman is worthy, WWIN empowers women in Washington State to achieve economic stability through higher education and living wage careers.

Impact Focus Areas

WWIN elevates women to economic stability through:

- A strong sense of self worth
- Educational attainment
- Establishment of a living wage career path
- Removal of systemic barriers to women's success

WWIN has always strived to provide women with opportunities, inspiration, support and advocacy as they work towards the achievement of their goals. Our programs are designed to support a woman to define her own pathway and goals, to complete her education, to connect with a career that she is passionate about and that can sustain her financially, and to be able to advocate for herself and others.

Letter from the Executive Director



This year has been such an exciting milestone! We crystallized our vision and mission for how WWIN can best deliver new opportunities to lift up the women of

Washington to achieve economic stability. The organizational changes that we announced following our 25th anniversary are now well underway.

We launched new grant programs with the start of the new fiscal year this summer. WWIN will continue to respond to the evolving needs of women in Washington and to honor each woman's dreams and individual path to success. It is our goal to provide opportunities, inspiration, support, and advocacy to the women of WWIN as they

work towards their ultimate goal of economic stability.

We are so grateful to all of you who have provided the encouragement for us to think broadly about how we might best serve women. Organizational change takes courage. Thanks to your courage, more women in our state will be empowered to achieve the success they otherwise would only dream of. This fiscal year could not have been successful without the support and dedication of all of our donors, volunteers and supporters, nor without the endless drive and determination of the women of WWIN!

With Heartfelt Thanks,

Michelle Nitz, WWIN Executive Director



73%

of WWIN's Scholars are the sole or primary provider for their families

96%

are scheduled to graduate on time, with an average GPA of 3.6

WWIN Grant Programs

WWIN believes in the power of determined women to transform their lives and the course of their families' lives for generations to come. We do this by providing financial grants to women in Washington. In fiscal year 2019, we provided grants in two categories: education and healthcare.

Education Grants removed a financial barrier to women seeking a higher education, with recipients receiving up to \$5,000 over a one year period to pay for tuition, mandatory fees, required books and supplies at the approved Washington college or university of their choice. During our spring education grant cycle, we were proud to announce a strengthened investment and commitment to all WWIN Education Grant recipients by transitioning them to WWIN Star Scholars. We were able to accept 33 dedicated education grant recipients into the Star Scholars program, where they will have the opportunity to receive WWIN's support throughout

the remainder of their college careers. Our Star Scholars are eligible to receive grant funding until graduation, up to \$20,000 toward their first bachelor's degree, provided they meet educational benchmarks and make progress toward their goals. WWIN funded 71 Star Scholarships to new and returning Star Scholars. In total, we funded 168 Education and Scholar grants in FY19.

WWIN's Health Care Gap Fund Grant Program ensured access to health care services that were uncovered by Apple Health insurance coverage. In the years following the implementation of the expanded Medicaid program, the requests for

WWIN healthcare grants declined as more women were able to access the services they needed. In fiscal year 2019, there were only 19 eligible applicants as determined by a health care grant review committee. WWIN funded 100% of those eligible applicants, totaling \$27,030. In May 2019, we closed our health care gap fund grant program.

We are excited to continue implementing our new programs strategy during fiscal year 2020 with our new grant programs: Pathways to Success, the Resiliency Fund for Scholars, and Career Launch, which launched in the summer of 2019.



55%

**are the first in their family to
attend college**

*“I will be the first to graduate college
in my family. This is an accomplishment
that I do not take lightly, as I recognize
that I am playing a big role in building a
powerful legacy for my family.”*

FY19 Financial Summary

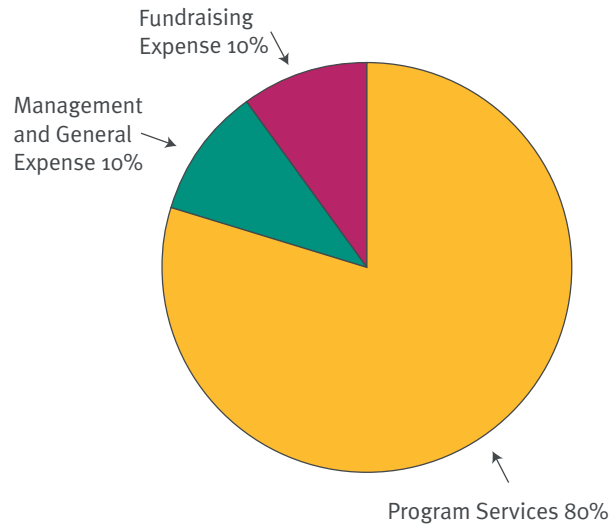

OPERATING SUPPORT & REVENUE

Contributions and grants	732,797
Special events, net	580,191
In-kind contributions	43,703
Investment return, net of fees	238,783
Total Operating Support & Revenue	1,595,474

OPERATING EXPENSES

Program services	1,046,606
Management & general	134,149
Fundraising	130,059
Total Operating Expenses	1,310,814

Change in Net Assets 248,660

Net Assets

Beginning of Year	4,819,684
End of Year	5,104,344



90%

**of Education Recipients who
completed a degree are employed**

“This Scholarship will allow me to accomplish my goals, and I am more determined than ever to reach my full potential.”

Board and Council

FY19 BOARD OF DIRECTORS

Angel Averman
Claire Beighle
Sandy Cairns
Lori Cummings
Brad Goode
Shirley Heath
Jennell Hicks
Nadine Holm
Amber Marcu
Shawn McCord
Stacie Meyer
Kathleen Miller
Nick Paget
Jenifer Sapel - President
Sarah Schneider
Elizabeth Sholander
Nickie Smith
Vicki Soule
Susan Stead
Bindu Sutaria
Karen Patricelli
Elizabeth Wan

2019 EMERITUS COUNCIL

Christine Anderson
Sue Bohman
Beth Calkins
Ellen Canaday
Robin Carey
Deborah Champion
Theresa Cheng
Colleen Crowley
Deborah Cushing
Erin Devoto
Richard Dix
Pat Dye
Marilyn Enright
Liz Feucht
Dena Gregory
Karen Hadley
Mary Holmes
Celia Iacampo
Linda Jackman
Lisa Lui
Claudia Marks Larkin
Kaz Mechling-Dal Colletto
Penny Meisel
Gregg Ose
Andy Pletz
Doug Prince
Malia Radford
Suzanne Riley
Joel Rosenberger
Leslie Savina
Rosalind Schoof
Kristen Schuerlein
Cecille Schuman
Terry Smith
Susan Stead
Helena Stephens
Peggy Swayne
Libby Walgamott
Sarah Weaver
Lark Young
Adrien Zeumault



SIP for STARS

Our *Sip for Stars!* wine event

last fall was a great success. This exciting evening brought together 133 of WWIN's supporters to hear inspiring stories of gratitude from our Scholars. We were incredibly thankful for the enthusiasm and generosity of our guests as they raised the glass in support of our Star Scholarship program, with donations totaling \$226,050.

Thank you loyal supporters!

\$100,000 +

Julia Love Pritt Foundation

Jon and Mary Shirley Foundation

\$50,000 - \$99,999

Aven Foundation

Microsoft Matching Gifts

\$20,000 - \$49,999

Anonymous

Melody S. Robidoux Foundation

Jen Sapel and Mel Fry III

\$10,000 - \$19,999

Anonymous (2)

A.J. and Wally Saubert

BECU

Julie and Jerry Elkington

Lori Klamo

Amber and Florin Marcu

Kathleen and Dudley Miller

The James and Geraldine Godfrey Foundation

The Mary See Foundation

Young Family Foundation

Carol and Adrien Zeumault

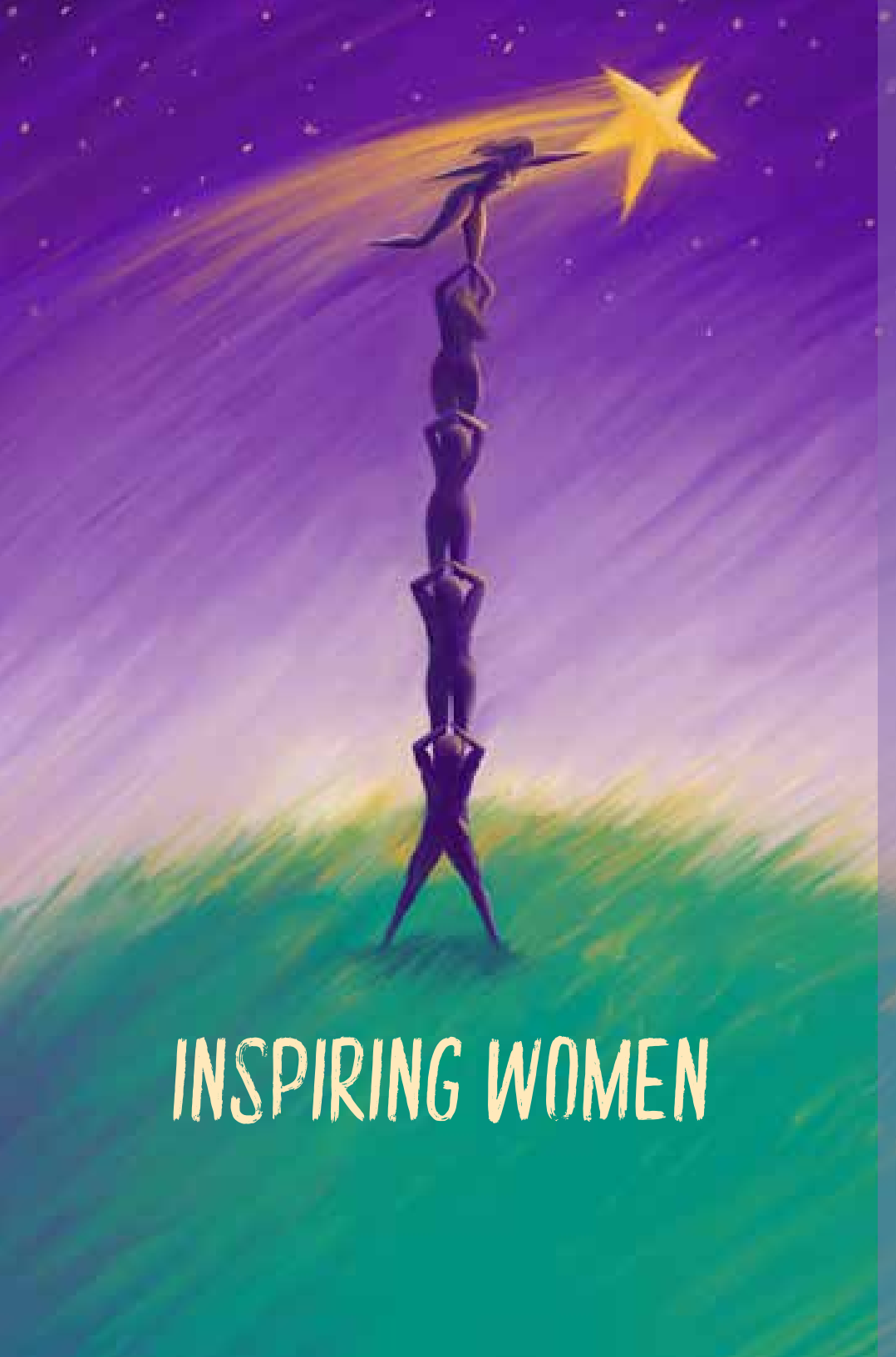

INSPIRING WOMEN

The Inspiring Women

Luncheon is always a wonderful opportunity to celebrate the women of WWIN with our larger community, and this year was better than ever.

We watched the WWIN family grow as our 91 table captains filled the room with both new and returning supporters. We announced the new mission, vision, and programs, and our speakers reminded all of us why WWIN's work is so important — highlighting the powerful impact we can have on one woman, and inspiring us to imagine what we can achieve by empowering women everywhere. The theme of the afternoon was lifting women up, and it could be felt in the room as 872 attendees generously donated a total of \$375,881. This memorable afternoon left us feeling inspired and elevated.

Thank you loyal supporters!

\$5,000 - \$9,999

Anonymous
Janette and Bill Adamucci
Kate Allison
Beighle Family Foundation
Courtnei and Charlie Billow
Charlie's Produce
Annie and Ethan Chin
Conner Homes Company
Cindy Demeules
Shirley and Paul Heath
Heritage Bank
Nadine and John Holm
Judy Jacobson
Kismet 805 Foundation
Christian Manley
Parker, Smith & Feek, Inc.
Polygon Northwest Company
Laura Lee Pritt
Nickie and Nick Smith

Kathleen Kemper and Gary Smith
Vicki and Michael Soule
Susan Stead
The Byron W. and Alice L. Lockwood Foundation
UTOR Wealth
Washington Federal Foundation
Laura and Henry Weaks
Westminster Chapel of Bellevue
Gail and William Weyerhaeuser
Beverly and Steve Wyse

\$2,500 - \$4,999

Angel and Craig Averman
Bellewood, A LifeMinded Residence
Audrey Ford
Cynthia and Robert Garlough
Shari and Rory Leid
Marcy Maurer
Stephanie and Shawn McCord
Nintendo of America, Inc

Kathryn O'Rourke
Margie and Gregg Ose
Karen Patricelli
Yeimy and Chris Pauling
Redmond Rotary Foundation
Debra and Skip Rowley
Monique Scher and Alan Todd
Isabell Sheang
Sheila Swenson
WADot Capital
Darla Takayoshi
Rosalind Schoof and Jeffery Oster
Elizabeth Sholander
Ernie Swanson
Tulalip Tribes
Charitable Contributions
Umpqua Bank
Cory Van Arsdale
Liz and Myron Wan
Jayne and Sandy Zogg



**Thank you to our Sponsors,
because of their generosity, 100% of all
donations raised during WWIN events goes
directly to a WWIN woman.**

AT&T

BELLEWOOD, A LIFE MINDED RESIDENCE

CHARLIE'S PRODUCE

COLUMBIA BANK

EVERGREEN BUSINESS CAPITAL

FULCRUM CAPITAL

HANSON BAKER LUDLOW DRUMHELLER P.S.

HERITAGE BANK

NINTENDO OF AMERICA

PARKER, SMITH & FEEK, INC.

POLYGON NORTHWEST

UMPQUA BANK

UTOR WEALTH

WASHINGTON FEDERAL FOUNDATION

WESTMINSTER CHAPEL

WWIN strives to provide a complete list of our donors who have given \$1,000 or more in FY19 - If we missed your name, we apologize and ask that you notify us of this oversight. We are equally grateful each year, for the hundreds of individual, families, foundations, companies, and organizations not listed that have also generously donated to WWIN to improve the lives of women in Washington.

Thank you loyal supporters!

\$1,000-\$2,499

Anonymous (4)
Altria
AT&T
Ann and Jerry Bailey
Amy Barnes and Noel Anderson
Laurie Barger
Claire and Doug Beighle
Ellen Beauchamp
Julia Bent
Bill & Melinda Gates Foundation
Leigh Boone
Melissa Boucher and Todd Butson
Marissa and Todd Braff
Nancy and Alex Burlingame
Scott Burns
Laura Janet Butler
Jennifer Byrne
Sandy and Geoff Cairns
Robin Carey
Joyce Clise
Marilyn Chisholm
Sue and Jamie Colbourne
Molly Cole and Fields Misselwitz
Columbia Bank

Lori and Jeff Cummings
Tony and Juli Czebotar
Darling Family Foundation
Sylvia and Oris Dunham
Monica Dunlop
EBay Foundation
Employees Community Fund of Boeing Puget Sound
Evergreen Business Capital
Vie and Rick Franz
Fulcrum Capital, LLC
Donna Golden
Ellen Gonser
Judy Greenstein
Hanson Baker Ludlow Drumheller P.S.
Laurel and Wayne Hill
Amy Humphreys
Huntington Steele
Susan and Andy Hutchison
Celia Iacampo
Carolyn Sue J Jensen
Rajesh Jha
Natalie Jones
Tam and Harlan Kammin
Kauffman Family Fund

Raj Kasi
Vicki Keough
Lynne and Rikki Kjolso
Julia and Mark Krill
Dawn Landino
Laura Larson
Nanette Latham
Sharon M Lee
Diane and Dave Loofburrow
Mary, Queen of Peace Church
Michelle Mathieu
Jennifer McGetrick-Swan
Heidi and Paul Meany
Penny and John Meisel
Dave Meissner
Brady Miller
Sheila and Harley Moberg
Barbara Nelson
Nancy Newton
Michelle Nitz and Chris Ollom
Jill and Gregory Norling
Darla and Nick Paget
Debra and Mark Perry
Heidi Peters
Andy Pletz and Dave Brzusek

Janine and Darren Pritt
Denise Pyles
Bruce Pym
Kell Rabern
Lemoine and Foster Radford
Mary and Bill Reeve
Christopher Reiff
Sample Family Fund
Sarah Schneider
Julie and Jeff Schoefeld
Schreiber Family Charitable Foundation
Melonie Shamley
Lori and Mike Simms
Patti and Mickey Smith
Rekha Sood
Courtney Sorensen
Karl Sorton
Leslie Stevenson
Bindu Sutaria
Megan and Andy Tay
Allison Trull
Kristine Villiott
Stephanie Watts
Stephanie Worley
Women For One LLC



P: 425.451.8838
F: 425.451.8845

Washington Women In Need
232 5th Ave South, Ste 201
Kirkland, WA 98033

wwin.org